

**OFFICER DELEGATION SCHEME
RECORD OF DECISION**

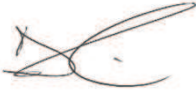

Date: 25/10/21	Ref No: ENG 093
Responsible Officer: Joe Goldstone, Senior Engineering Technician	
Title/Subject matter: Alston Street/David Street, Bury – Proposed introduction of no waiting at any time restrictions.	
Budget/Strategy/Policy/Compliance:	
(i) Is the decision within an Approved Budget?	Yes
(ii) Is the decision in conflict with the council’s policies, strategies or relevant service plans?	No
(iii) Does the decision amend existing or raise new policy issues?	No
(iv) Is the decision a non-key decision (below £100,000, outside the MO definitions)	Yes
Is publication still required? (see guidance)	Yes
<p>Summary:</p> <p>Further to the recommendation of the Traffic Management Unit (Tuesday 28 September 2021,) to approve for advertising the proposal to introduce no waiting at any time restrictions on Alston Street and David Street to alleviate access and obstruction problems leading to Elton Community Centre.</p>	
Options considered:	
Decision: To approve the proposal as described in the attached statement of justification for advertising.	
Decision made by:	Signature:
	Date:

D R Giblin Head of Engineering		01/11/21
Members Consulted (if applicable) [see note 1 below]		
Cabinet Member		
Lead Member		
Opposition Spokesperson		

Notes

1. Where, in accordance with the requirements of the Officer Delegation Scheme, a Chief Officer consults with the appropriate Cabinet Member they must sign the form so as to confirm that they have been consulted and that they agree with the proposed action. The signature of the Opposition Spokesperson should be obtained if required, to confirm that he/she has been consulted. Please refer to the MO Guidance.
2. **This form must not be used for urgent decisions.**
3. Where there is any doubt, Corporate Directors should err on the side of caution and seek advice from the Council's Monitoring Officer.

STATEMENT OF COUNCIL'S JUSTIFICATION

TM2/21/509 – ALSTON STREET AND DAVID STREET, BURY

Concern has been expressed regarding parked vehicles causing access and obstruction problems for vehicles exiting and entering Elton Community Centre, Alston Street, Bury.

At school times, parking near to the Community Centre entrance can cause access difficulties particularly as Alston Street in front of the Community Centre is narrow and is also a problem due to the one-way system which means that vehicles can only access the Community Centre entrance from either David Street or nearby back streets. Observations on David Street and Alston Street have indicated that there are additional access/visibility problems caused by double parked vehicles on David Street near to its junction with Walshaw Road.

In addition, parking on the junction of David Street and Alston Street also restricts access to Alston Street.

This report was circulated to the Traffic Management Unit members for comments on Tuesday 28 September 2021, the decision being to recommend the introduction of no waiting at any time restrictions to alleviate the access and obstruction.

The extent of the proposed parking restrictions are described in the accompanying schedule.

Schedule – Proposed No Waiting at Any time

Alston Street, Bury (in front of the Elton Community Centre car park and to the side of Elton Primary School) - Northerly side (opposite Elton Youth Centre) from the easterly kerbline of Alston Street for a distance of 13 metres in an easterly direction. Southerly side from a point 38 metres west of the westerly kerbline of David Street for a distance of 10 metres in a westerly direction. Southerly side from the westerly kerbline of David Street for a distance of 5 metres in a westerly direction

David Street, Bury – Both sides from the northerly kerbline of Walshaw Road for a distance of 10 metres in a northerly direction. Westerly side from the southerly kerbline of Alston Street for a distance of 5 metres in a southerly direction.

ELTON CENTRE, ALSTON STREET, BURY PROPOSED RESTRICTIONS PLAN

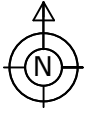

Proposed
NWAAT



© Crown Copyright and database right 2021. Ordnance Survey 100023063

PLAN TM9150A
 DATE 03.08.21
 DRAWN JG
 SCALE NTS

DEPARTMENT OF OPERATIONS

3 Knowsley Place
 Duke Street,
 BURY BL9 0EJ

Tel: 0161 253 5353

